

LEINSTER
SUFFOLK PEDIGREE
BREEDERS



PEDIGREE SUFFOLK
RAM SALE

WEDNESDAY 6th SEPTEMBER
AT CARNEW MART
CO WICKLOW - Y14 XW25
SALE COMMENCING @ 6PM
ONLINE BIDDING VIA MARTEYE

**All Rams sold for over €500
will be entered into a
Draw for 4 Vouchers for 5 Bags of Meal
Sponsored by Quinns Of Baltinglass**

**Leinster Suffolk Sheep Breeders
would like to thank their Sponsors for this sale**

Quinns of Baltinglass

**And also
David Quinn of Carnew Mart
for facilitating our sale**

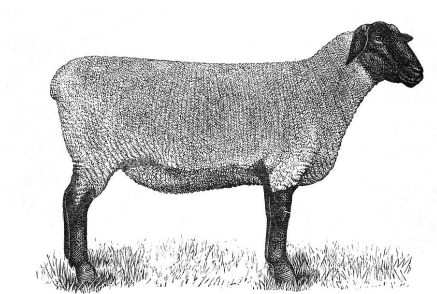

**All sheep inspected prior to sale
Enquires Philip: 087-9245202**

VENDORS

Lot	Vendor
15, 27	Oliver & Adrienne Deane • Woodford House, Ballitore, Athy, Co. Kildare
6-7, 20-21	SHAUN & SEAMUS GAHAN • Coolyhune, Graiguenamanagh, Co. Kilkenny
11-13, 24-26	JOHN HANLY • Noan Estate, Ballinure, Thurles, Co. Tipperary
14	EVAN HOPKINS • Broughillstown, Rathvilly, Co Carlow
16, 28	PHILIP LYNCH • Seabank, Castlebellingham, Co. Louth
4-5, 19	PATRICK MURPHY • Inch, Gorey, Co Wexford
8-10, 22-23	DAVID QUINLAN • Castlekelly, Gowran, Co. Kilkenny
1-3, 17-18	NOEL QUINLAN • Castlekelly, Gowran, Co. Kilkenny

Important: The Pedigree Information printed in this catalogue is as supplied by or on behalf of the breeder. The responsibility for the accuracy of the information therefore rests solely with the breeder and not Sheep Ireland.

Evaluations should **never be the only tool** you use when selecting animals for breeding. Animals must also be examined to ensure the animal is also physically correct; an animal that is not physically correct (ie. mouth, feet, etc.) cannot compensate for this fault regardless of its evaluation and should be avoided for breeding purposes. See below how to interpret the €uroStar catalogue.

Animal ID: (Name, Pedigree ID, NSIS)

Animal Details: DOB, Breed, Sex & Birth Rank

Parentage DNA Verified: The parentage of this sheep has been confirmed to be accurate using DNA

M & F Scanned: This flock has been visited by Sheep Ireland and lambs have been weighed and scanned for Muscle & Back Fat

Animal breeder & owner details:

Flock DQI: Data Quality Index scores flocks on their data recording. Data completeness & timeliness are two criteria

Scrapie: This indicates the level of scrapie resistance based on the animals genotype. This scrapie result is not DAFM approved for export unless the animal is fully parentage verified

Commercial Data: This animals genetic evaluation contains commercial farm data collected through Sheep Ireland/Teagasc projects

Genotyped: This animal has been genotyped via Sheep Ireland

Lot 3: TULLY TANK HEF21.1585, IE041234503204B
 DOB: 04-MAR-2021 • Charollais • Male • Twin • Parentage DNA Verified • M&F Scanned • Scrapie: Type 1

Breeder & Owner: **John Farmer** • Castletroy, Tully, Co. Waterford • DQI: 91%

★★★★★ €uroStars – How to interpret them

- Each star represents where the animal ranks on each index in 20% bounds
- **One star** represents the **bottom 20%** of the breed for that trait
- **Five star** represents the **top 20%** of the breed for that trait
- The higher the stars, the higher the predicted profitability of that animal



Animals that only have the outline of a star represent animals that have within flock evaluations, this means the star rating of these animals cannot be compared to any other animals from a different flock.

Rank

- This figure indicates more precisely where the animals rank within the breed. eg. Top 16% (see example below)
- This is displayed with a shaded line, the further to the right these are on the scale, the better its position within the breed.



Acc% (Accuracy%)

- This figure is very important as it represents the amount of data behind each evaluation. Where Acc% is low, much less emphasis should be placed on the evaluation, and vice versa.
- Accuracy is displayed for the Replacement & Terminal Indices. It is not displayed for the four sub-traits. If an animal has high accuracy on Replacement & Terminal, it will be high accuracy across all traits.

Ancestry Information

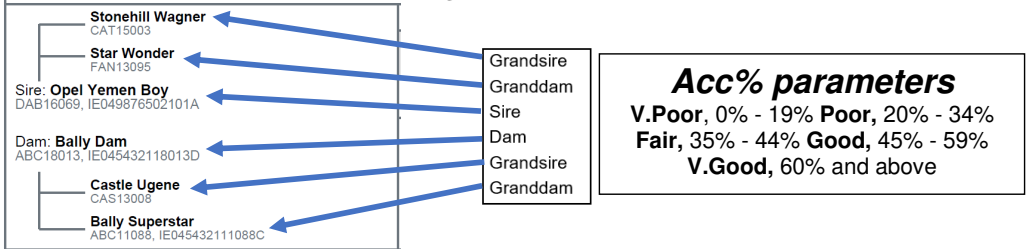

- 1) Replacement (€3.44)** – If a farmer desires a ram to breed both lambs both for slaughter and replacement ewe lambs then they should select a ram based on this index. The bulk of this index is a combination of Lamb Survivability, Days to Slaughter, No. of lambs born & Daughters milk. The € value beside the index represents the difference in profit that each lamb sired from this ram will have. This € value is an across breed value, so different breeds can be compared to each other.
- 2) Terminal (€2.86)** – If a farmer desires a ram to breed only lambs for slaughter then they should select a ram based on this index. The bulk of this index is a combination of Lamb Survivability and Days to Slaughter. The € value beside the index represents the difference in profit that each lamb sired from this ram will have. This € value is an across breed value, so different breeds can be compared to each other.
- 3) Lamb Survivability** – This ranks animals based on lambing ease and lamb survival rate. Every positive % point on this index is an extra lamb surviving to 40 days and vice versa.
- 4) Days to Slaughter** – This ranks animals on their genetic ability to grow. The index associated with this trait represents the difference in the predicted number of days required for the progeny of this ram to reach the desired slaughtered weight compared with other animals of the same breed.
- 5) No. of Lambs Born** – This ranks animals based on the predicted prolificacy of the females from this animal compared with other animals of the same breed.
- 6) Daughters Milk** – This ranks animals based on the predicted milking performance of their daughters compared with other animals of the same breed.

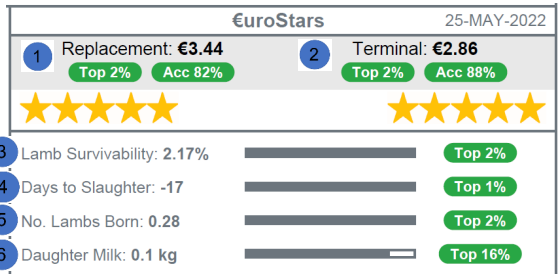

RamSearch.ie

The Sheep Ireland Online Ram search is also available at ramsearch.ie, you can use this tool to get the most up to date evaluations for a ram, to **search for rams by county, breed and current evaluation ratings**.

Contact Us

Find out more about EuroStar rams, LambPlus or the Online Ram search you can visit www.sheep.ie, E-mail query@sheep.ie, or Call us on 023 882 0451



Lot 1: BARROWLANDS ALEXANDER HYW2203435, IE041003003435C

DOB: 03-JAN-2022 • Suffolk • Male • Embryo Transfer • Parentage DNA Verified • Scrapie: Type 1

Breeder: **SHAUN & SEAMUS GAHAN** • Graiguenamanagh, Co. Kilkenny • **DQI: 93%**Owner: **NOEL QUINLAN** • Gowran, Co. Kilkenny • **DQI: 85%** **SIS: No****SOLWAYBANK POUND STRETCHER**

FHT12069

MUIRTON

K1410051

Sire: **MUIRTON ONE DIRECTION**

K141400892, IE046371000599C

Dam: **BARROWLANDS**

HYW2003121, IE041003003121F

CASTLEISLE KILTESKIN PRINCE

DDX1901130, IE041663301130F

BARROWLANDS

HYW1502511, IE041003002511C

€uroStars

27-AUG-2023

REPLACEMENT: -€3.49**Bottom 2%** **Acc 81%****TERMINAL: €0.34****Bottom 16%** **Acc 82%**

Lamb Survivability: -1.29%

Bottom 5%

Days to Slaughter: -7.9 days

Bottom 50%

No. Lambs Born: -0.12

Bottom 3%

Daughter Milk: 0.2 kg

Bottom 29%

Comment: Genotype ARR/ARR

Lot 2: GORESBRIDGE BERGEN WUF2301902, IE042871201902F

DOB: 10-JAN-2023 • Suffolk • Male • Twin • Parentage DNA Verified • M&F Scanned • Scrapie: Type 1

Breeder & Owner: **NOEL QUINLAN** • Gowran, Co. Kilkenny • **DQI: 85%** **SIS: Yes****FORKINS FLAT TO THE MAT**

AOR1902626

BALLYGARVANSTUD

SFW1700433, IE045680200433G

Sire: **BALLYGARVANSTUD WARRIOR**

SFW2100694, IE045680200694A

Dam: **GORESBRIDGE**

WUF2101694, IE042871201694D

KILCURLY KEEP YOUR DISTANCE

FKV2004296, IE043040004296H

MONEFELIM

UHZ1901505, IE042871201505D

€uroStars

27-AUG-2023

REPLACEMENT: -€1.31**Bottom 45%** **Acc 77%****TERMINAL: €1.16****Top 24%** **Acc 78%**

Lamb Survivability: 1.50%

Top 4%

Days to Slaughter: -6.6 days

Bottom 35%

No. Lambs Born: -0.07

Bottom 26%

Daughter Milk: 0.1 kg

Bottom 22%

Comment: Genotype ARR/ARR - Eligible for SIS

Lot 3: GORESBRIDGE BENNY WUF2301889, IE042871201889H

DOB: 01-JAN-2023 • Suffolk • Male • Twin • Parentage DNA Verified • M&F Scanned • Scrapie: Type 1

Breeder & Owner: **NOEL QUINLAN** • Gowran, Co. Kilkenny • **DQI: 85%** **SIS: Yes****BAWN FOREVER GOLD**

18W2002329, IE041638002329E

ERRIGAL

PBH1701119, IE041594601119A

Sire: **GORESBRIDGE ASHWIN**

WUF2201833, IE042871201833J

Dam: **MONEFELIM**

UHZ1901523, IE042871201523B

LAKEVIEW ARMANI

JFF1702568

SHANNAGH

78A1504379, IE041657404379G

€uroStars

27-AUG-2023

REPLACEMENT: -€0.67**Top 33%** **Acc 76%****TERMINAL: €0.51****Bottom 25%** **Acc 76%**

Lamb Survivability: -0.41%

Bottom 23%

Days to Slaughter: -7.2 days

Bottom 42%

No. Lambs Born: 0.00

Top 12%

Daughter Milk: 0.4 kg

Top 26%

Comment: Genotype ARR/ARR - Eligible for SIS

Lot 4: OAKLODGE BERMUDA 60P2302479, IE044585802479B

DOB: 02-JAN-2023 • Suffolk • Male • Twin

Breeder & Owner: **PATRICK MURPHY** • Gorey, Co Wexford • **DQI: %** **SIS: No****SALOPIAN STRADALE**

V872100841

SOLWAYBANK

FHT2001879

Sire: **SOLWAYBANK ALBERT**

FHT2202123

Dam: **OAKLODGE**

60P2002204, IE044585802204H

LIMESTONE LEGACY

KPC1700772

TULLYWINNEY

PDH1800511

euroStars

Animal created after cutoff date**Lot 5: OAKLODGE BARCELONA 60P2302487, IE044585802487H**

DOB: 03-JAN-2023 • Suffolk • Male • Twin

Breeder & Owner: **PATRICK MURPHY** • Gorey, Co Wexford • **DQI: %** **SIS: No****SALOPIAN STRADALE**

V872100841

SOLWAYBANK

FHT2001879

Sire: **SOLWAYBANK ALBERT**

FHT2202123

Dam: **BEECHBROOK**

PXL1800381, IE044663600381D

MOUNTFORD CLASSIC

PBO1500609, IE042791500609G

BAILEYS

HJW11011, IE043725203426A

euroStars

Animal created after cutoff date**Lot 6: BARROWLANDS BOLLINGER HYW2303539, IE041003003539D**

DOB: 03-JAN-2023 • Suffolk • Male • Embryo Transfer • Parentage DNA Verified • Scrapie: Type 1

Breeder & Owner: **SHAUN & SEAMUS GAHAN** • Graiguenamanagh, Co. Kilkenny • **DQI: 93%** **SIS: Yes****SOLWAYBANK POUND STRETCHER**

FHT12069

MUIRTON

K1410051

Sire: **MUIRTON ONE DIRECTION**

K141400892, IE046371000599C

Dam: **BARROWLANDS**

HYW2003089, IE041003003089H

CASTLEISLE KILTESKIN PRINCE

DDX1901130, IE041663301130F

BARROWLANDS

HYW1802867, IE041003002867H

euroStars

27-AUG-2023

REPLACEMENT: **-€0.76**

Top 36%

Acc 81%

TERMINAL: **€1.50**

Top 11%

Acc 81%

Lamb Survivability: **0.44%**

Top 33%

Days to Slaughter: **-12.7 days**

Top 12%

No. Lambs Born: **-0.05**

Bottom 43%

Daughter Milk: **0.4 kg**

Top 37%

Comment: Genotype ARR/ARR - Elibible for SIS

Lot 7: BARROWLANDS BULLION HYW2303543, IE041003003543B		
DOB: 04-JAN-2023 • Suffolk • Male • Embryo Transfer • Parentage DNA Verified • Scrapie: Type 1		
Breeder & Owner: SHAUN & SEAMUS GAHAN • Graiguenamanagh, Co. Kilkenny • DQI: 93%		✓ SIS: Yes
<p>MURTON ONE DIRECTION K141400892, IE046371000599C</p> <p>BARROWLANDS HYW2003121, IE041003003121F</p> <p>Sire: BARROWLANDS ALEXANDER HYW2203435, IE041003003435C</p> <p>Dam: BARROWLANDS HYW2003089, IE041003003089H</p> <p>CASTLEISLE KILTESKIN PRINCE DDX1901130, IE041663301130F</p> <p>BARROWLANDS HYW1802867, IE041003002867H</p>	euroStars 27-AUG-2023	
	REPLACEMENT: -€0.85 Top 39% Acc 78%	TERMINAL: €1.07 Top 30% Acc 79%
	★★★★★	
	Lamb Survivability: -0.25%	Bottom 30%
Days to Slaughter: -11.7 days	Top 17%	
No. Lambs Born: -0.02	Top 29%	
Daughter Milk: 0.2 kg	Bottom 28%	
Comment: Genotype ARR/ARR - Elibile for SIS		

Lot 8: MONEFELIM AARO UHZ2201818, IE042871201818H		
DOB: 16-JAN-2022 • Suffolk • Male • Twin • Sire is DNA Verified • M&F Scanned • Scrapie: Type 1		
Breeder & Owner: DAVID QUINLAN • Gowran, Co. Kilkenny • DQI: 81%		✓ SIS: Yes
<p>BALLYNACANNON UNEXPECTED KKW1901166</p> <p>KILCURLY FKV1703525, IE043040003525D</p> <p>Sire: KILCURLY KEEP YOUR DISTANCE FKV2004296, IE043040004296H</p> <p>Dam: MONEFELIM UHZ2001525, IE042871201525F</p> <p>MULLAGHBOY GOLIATH UJX1700023</p> <p>MONEFELIM UHZ1801500, IE042871201500C</p>	euroStars 27-AUG-2023	
	REPLACEMENT: €0.03 Top 15% Acc 79%	TERMINAL: €1.82 Top 5% Acc 79%
	★★★★★★★★	
	Lamb Survivability: 1.66%	Top 3%
Days to Slaughter: -11.5 days	Top 18%	
No. Lambs Born: -0.06	Bottom 37%	
Daughter Milk: 0.1 kg	Bottom 14%	
Comment: Genotype ARR/ARR - Elibile for SIS		

Lot 9: MONEFELIM BARDOLPH UHZ2301857, IE042871201857A		
DOB: 01-JAN-2023 • Suffolk • Male • Embryo Transfer • Parentage DNA Verified • M&F Scanned • Scrapie: Type 1		
Breeder & Owner: DAVID QUINLAN • Gowran, Co. Kilkenny • DQI: 81%		✓ SIS: Yes
<p>FORKINS FLAT TO THE MAT AOR1902626</p> <p>BALLYGARVANSTUD SFW1700433, IE045680200433G</p> <p>Sire: BALLYGARVANSTUD WARRIOR SFW2100694, IE045680200694A</p> <p>Dam: MONEFELIM UHZ1901515, IE042871201515E</p> <p>BALLYBOE RAIDER UPX1800013, IE0446602200013C</p> <p>MONEFELIM UHZ1601321, IE042871201321C</p>	euroStars 27-AUG-2023	
	REPLACEMENT: -€2.45 Bottom 11% Acc 77%	TERMINAL: €1.08 Top 29% Acc 77%
	★	
	Lamb Survivability: 0.35%	Top 38%
Days to Slaughter: -10.2 days	Top 27%	
No. Lambs Born: -0.09	Bottom 12%	
Daughter Milk: 0.1 kg	Bottom 14%	
Comment: Genotype ARR/ARR - Elibile for SIS		

Lot 10: MONEFELIM BAYLEN UHZ2301868, IE042871201868D

DOB: 02-JAN-2023 • Suffolk • Male • Embryo Transfer • Parentage DNA Verified • M&F Scanned • Scrapie: Type 1

Breeder & Owner: **DAVID QUINLAN** • Gowran, Co. Kilkenny • **DQI: 81%**

FORKINS FLAT TO THE MAT
AOR1902626

BALLYGARVANSTUD
SFW1700433, IE045680200433G

Sire: **BALLYGARVANSTUD WARRIOR**
SFW2100694, IE045680200694A

Dam: **MONEFELIM**
UHZ1901515, IE042871201515E

BALLYBOE RAIDER
UPX1800013, IE046602200013C

MONEFELIM
UHZ1601321, IE042871201321C

euroStars

27-AUG-2023

REPLACEMENT: **-€1.43**TERMINAL: **€1.21**

Bottom 40%

Acc 77%

Top 21%

Acc 77%



Lamb Survivability: 0.32%

Top 39%

Days to Slaughter: -10.7 days

Top 23%

No. Lambs Born: -0.06

Bottom 31%

Daughter Milk: 0.1 kg

Bottom 17%

Comment: Genotype ARR/ARR - Eligible for SIS

Lot 11: NOAN BENEDICT G42300108, IE044321600108A

DOB: 09-JAN-2023 • Suffolk • Male • Twin

Breeder & Owner: **JOHN HANLY** • Ballinure, Thurles, Co. Tipperary • **DQI: %**

LIMESTONE GOLD RUSH
KPC1901246

DUNCAN'S
TDT1800227

Sire: **AUGHNAKEERAGH ABSOLUTE**
CFP2202319, IE041652802319B

Dam: **NOAN**
G41902571, IE044321602571D

FORKINS FRANKO
AOR1601519

NOAN
G41502129, IE044321602129G

euroStars

Flock is not a LambPlus member

Lot 12: NOAN BREWSTER G42300080, IE044321600080J

DOB: 02-JAN-2023 • Suffolk • Male • Single

Breeder & Owner: **JOHN HANLY** • Ballinure, Thurles, Co. Tipperary • **DQI: %**

LIMESTONE GOLD RUSH
KPC1901246

DUNCAN'S
TDT1800227

Sire: **AUGHNAKEERAGH ABSOLUTE**
CFP2202319, IE041652802319B

Dam: **NOAN**
G42102701, IE044321602701A

FORKINS FRANKO
AOR1601519

HEATHVIEW
NDN1702361, IE044321602361H

euroStars

Flock is not a LambPlus member

Lot 13: NOAN BEVAN G42300109, IE044321600109C

DOB: 09-JAN-2023 • Suffolk • Male • Twin

Breeder & Owner: **JOHN HANLY** • Ballinure, Thurles, Co. Tipperary • **DQI: %** **SIS: No****LIMESTONE GOLD RUSH**

KPC1901246

DUNCAN'S

TDT1800227

Sire: **AUGHNAKEERAGH ABSOLUTE**

CFP2202319, IE041652802319B

Dam: **NOAN**

G41902571, IE044321602571D

FORKINS FRANKO

AOR1601519

NOAN

G41502129, IE044321602129G

euroStars

Flock is not a LambPlus member**Lot 14: BROUGHILLSTOWN BAGEL ZJP2336457, IE041079136457B**

DOB: 06-JAN-2023 • Suffolk • Male • Triplet

Breeder & Owner: **EVAN HOPKINS** • Rathvilly, Co Carlow • **DQI: 93%** **SIS: No****DOL-LLYS REBEL**

82N1803782

LANDALE

KFD1903072

Sire: **LANDALE YA BEAUTY**

KFD2103848

Dam: **BESSIEBELL**

WKW2101055

THEVIEWS V6

SCW2003169

SMIDDIEHILL

S381500495

euroStars

27-AUG-2023

REPLACEMENT: **€1.08**

Top 4%

Acc 33%

TERMINAL: **€1.73**

Top 6%

Acc 35%



Lamb Survivability: 0.78%



Top 18%

Days to Slaughter: -13.4 days



Top 10%

No. Lambs Born: 0.00



Top 10%

Daughter Milk: 0.6 kg



Top 10%

Lot 15: MOUNTFORD BABYLON PBO2300774, IE042791500774F

DOB: 03-JAN-2023 • Suffolk • Male • Triplet

Breeder & Owner: **Oliver & Adrienne Deane** • Athy, Co. Kildare • **DQI: %** **SIS: No****BALLINATONE SHOWSTOPPER**

TDL2103062, IE041617603062A

BALLINATONE

TDL2002963, IE041617602963B

Sire: **BALLINATONE AL CAPONE**

TDL2203160, IE041617603160H

Dam: **MOUNTFORD**

PBO2100753, IE042791500753B

FINNVALE FRANKEL

DWT1901142, IE049203201142D

MOUNTFORD

PBO1900711, IE042791500711C

euroStars

Flock is not a LambPlus member

Comment: Genotype ARR/ARR

Lot 16: GLYDE BRUTUS CZK2301096, IE043113901096F

DOB: 02-JAN-2023 • Suffolk • Male • Triplet • M&F Scanned

Breeder & Owner: **PHILIP LYNCH** • Castlebellingham, Co. Louth • **DQI: 72%** **SIS: No**

CREWELANDS LOCKDOWN
PWN1901184

SHANNAGH
78A1806403, IE041657406403A

Sire: **BALLINATONE BT BUDDY**
TDL2103078, IE041617603078E

Dam: **GLYDE**
CZK1900959, IE043113900959G

BURNVIEW THE DUKE
T861701107

GLYDE
CZK1600850, IE043113900850E

€uroStars 27-AUG-2023REPLACEMENT: **-€0.56****Top 30%** **Acc 46%**TERMINAL: **€1.94****Top 4%** **Acc 50%**Lamb Survivability: 1.18% **Top 8%**Days to Slaughter: **-15.2 days** **Top 5%**No. Lambs Born: **-0.07** **Bottom 25%**Daughter Milk: 0.4 kg **Top 25%**

Comment: Genotype ARR/ARR

Lot 17: GORESBRIDGE BRANTLEY WUF2301893, IE042871201893F

DOB: 01-JAN-2023 • Suffolk • Male • Embryo Transfer • M&F Scanned

Breeder & Owner: **NOEL QUINLAN** • Gowran, Co. Kilkenny • **DQI: 85%** **SIS: No**

FORKINS FLAT TO THE MAT
AOR1902626

BALLYGARVANSTUD
SFW1700433, IE045680200433G

Sire: **BALLYGARVANSTUD WARRIOR**
SFW2100694, IE045680200694A

Dam: **ERRIGAL**
PBH1701119, IE041594601119A

ERRIGAL GOLDEN HORN
PBH1500971, IE041594600971F

BAILEYS
HJW09062, IE041594600669F

€uroStars 27-AUG-2023REPLACEMENT: **-€1.98****Bottom 22%** **Acc 37%**TERMINAL: **€0.26****Bottom 13%** **Acc 37%**Lamb Survivability: 0.65% **Top 24%**Days to Slaughter: **-1.9 days** **Bottom 6%**No. Lambs Born: **-0.04** **Top 46%**Daughter Milk: 0.1 kg **Bottom 24%****Lot 18: GORESBRIDGE BERKELEY WUF2301899, IE042871201899J**

DOB: 01-JAN-2023 • Suffolk • Male • Embryo Transfer • M&F Scanned

Breeder & Owner: **NOEL QUINLAN** • Gowran, Co. Kilkenny • **DQI: 85%** **SIS: No**

FORKINS FLAT TO THE MAT
AOR1902626

BALLYGARVANSTUD
SFW1700433, IE045680200433G

Sire: **BALLYGARVANSTUD WARRIOR**
SFW2100694, IE045680200694A

Dam: **ERRIGAL**
PBH1701119, IE041594601119A

ERRIGAL GOLDEN HORN
PBH1500971, IE041594600971F

BAILEYS
HJW09062, IE041594600669F

€uroStars 27-AUG-2023REPLACEMENT: **-€1.98****Bottom 22%** **Acc 37%**TERMINAL: **€0.26****Bottom 13%** **Acc 37%**Lamb Survivability: 0.65% **Top 24%**Days to Slaughter: **-1.9 days** **Bottom 6%**No. Lambs Born: **-0.04** **Top 46%**Daughter Milk: 0.1 kg **Bottom 24%**

Lot 19: OAKLODGE BERLIN 60P2302486, IE044585802486F

DOB: 02-JAN-2023 • Suffolk • Male • Twin

Breeder & Owner: **PATRICK MURPHY** • Gorey, Co Wexford • **DQI: %** **SIS: No**

SALOPIAN STRADALE
V872100841

SOLWAYBANK
FHT2001879

Sire: **SOLWAYBANK ALBERT**
FHT2202123

Dam: **MOORETOWN**
PZJ2000921, IE042747200921C

FINNVALE POILET
DWT1901121, IE049203201121J

MOORETOWN
PZJ1800827, IE042747200827D

€uroStars

Animal created after cutoff date

Lot 20: BARROWLANDS BLUE LORD HYW2303538, IE041003003538B

DOB: 03-JAN-2023 • Suffolk • Male • Single • Parentage DNA Verified • Scrapie: Type 1

Breeder & Owner: **SHAUN & SEAMUS GAHAN** • Graiguenamanagh, Co. Kilkenny • **DQI: 93%** **SIS: Yes**

SOLWAYBANK POUND STRETCHER
FHT12069

MUIRTON
K1410051

Sire: **MUIRTON ONE DIRECTION**
K141400892, IE046371000599C

Dam: **BARROWLANDS**
HYW2003109, IE041003003109B

CASTLEISLE KILTESKIN PRINCE
DDX1901130, IE041663301130F

BARROWLANDS
HYW1702782, IE041003002782G

€uroStars 27-AUG-2023

REPLACEMENT: -€1.80	TERMINAL: €0.95
Bottom 28% Acc 81%	Top 38% Acc 82%
★★★	★★★★★

Lamb Survivability: 0.25%	<div style="width: 25%;"></div>	Top 43%
Days to Slaughter: -9.1 days	<div style="width: 91%;"></div>	Top 37%
No. Lambs Born: -0.04	<div style="width: 4%;"></div>	Top 47%
Daughter Milk: 0.2 kg	<div style="width: 2%;"></div>	Bottom 33%

Comment: Genotype ARR/ARR - Eilible for SIS

Lot 21: BARROWLANDS BLAZE HYW2303544, IE041003003544D

DOB: 04-JAN-2023 • Suffolk • Male • Single • Parentage DNA Verified • Scrapie: Type 1

Breeder & Owner: **SHAUN & SEAMUS GAHAN** • Graiguenamanagh, Co. Kilkenny • **DQI: 93%** **SIS: No**

SOLWAYBANK POUND STRETCHER
FHT12069

MUIRTON
K1410051

Sire: **MUIRTON ONE DIRECTION**
K141400892, IE046371000599C

Dam: **BARROWLANDS**
HYW1702853, IE041003002853H

CAIRNESS BARCELONA
33H11021, IE041003001891G

CASTLEISLE
DDX11041, IE041003001978C

€uroStars 27-AUG-2023

REPLACEMENT: -€1.59	TERMINAL: €0.44
Bottom 34% Acc 81%	Bottom 21% Acc 81%
★★★	★★★

Lamb Survivability: 0.06%	<div style="width: 6%;"></div>	Bottom 46%
Days to Slaughter: -4.8 days	<div style="width: 48%;"></div>	Bottom 18%
No. Lambs Born: -0.05	<div style="width: 5%;"></div>	Bottom 50%
Daughter Milk: 0.6 kg	<div style="width: 60%;"></div>	Top 7%

Comment: Genotype ARR/ARR

Lot 22: MONEFELIM BRENNAN UHZ2301881, IE042871201881A			
DOB: 19-JAN-2023 • Suffolk • Male • Twin • M&F Scanned			
Breeder & Owner: DAVID QUINLAN • Gowran, Co. Kilkenny • DQI: 81%		SIS: No	
<p>FORKINS FLAT TO THE MAT AOR1902626</p> <p>BALLYGARVANSTUD SFW1700433, IE045680200433G</p> <p>Sire: BALLYGARVANSTUD WARRIOR SFW2100694, IE045680200694A</p> <p>Dam: MONEFELIM UHZ2001547, IE042871201547C</p> <p>KILMACOO JACK UTX1900113, IE046557100113H</p> <p>MOUNTFORD PBO1800681, IE042791500681H</p>	€uroStars 27-AUG-2023		
	<p>REPLACEMENT: -€2.25</p> <p>Bottom 15% Acc 43%</p>		<p>TERMINAL: €0.97</p> <p>Top 37% Acc 46%</p>
	★		★★★★★
	Lamb Survivability: 0.09%		Bottom 48%
Days to Slaughter: -9.3 days		Top 34%	
No. Lambs Born: -0.09		Bottom 13%	
Daughter Milk: 0.3 kg		Bottom 44%	
Comment: Genotype Pending			

Lot 23: MONEFELIM BRIGHTON UHZ2301872, IE042871201872B			
DOB: 03-JAN-2023 • Suffolk • Male • Embryo Transfer • Parentage DNA Verified • M&F Scanned • Scrapie: Type 1			
Breeder & Owner: DAVID QUINLAN • Gowran, Co. Kilkenny • DQI: 81%		SIS: Yes	
<p>FORKINS FLAT TO THE MAT AOR1902626</p> <p>BALLYGARVANSTUD SFW1700433, IE045680200433G</p> <p>Sire: BALLYGARVANSTUD WARRIOR SFW2100694, IE045680200694A</p> <p>Dam: MONEFELIM UHZ1901515, IE042871201515E</p> <p>BALLYBOE RAIDER UPX1800013, IE046602200013C</p> <p>MONEFELIM UHZ1601321, IE042871201321C</p>	€uroStars 27-AUG-2023		
	<p>REPLACEMENT: -€1.09</p> <p>Top 48% Acc 77%</p>		<p>TERMINAL: €1.83</p> <p>Top 5% Acc 77%</p>
	★★★★★		★★★★★★★★
	Lamb Survivability: 0.55%		Top 28%
Days to Slaughter: -15.3 days		Top 5%	
No. Lambs Born: -0.07		Bottom 24%	
Daughter Milk: 0.3 kg		Bottom 46%	
Comment: Genotype ARR/ARR - Eligible for SIS			

Lot 24: NOAN BAXTER G42300114, IE044321600114C		
DOB: 11-JAN-2023 • Suffolk • Male • Single		
Breeder & Owner: JOHN HANLY • Ballinure, Thurles, Co. Tipperary • DQI: %		SIS: No
<p>BALLINATONE SHOWSTOPPER TDL2103062, IE041617603062A</p> <p>FORKINS AOR2002751</p> <p>Sire: OAKBRIDGE AMIGO FSC2200472</p> <p>Dam: NOAN G42102705, IE044321602705J</p> <p>OAKBRIDGE OSCAR FSC2000328</p> <p>NOAN G41902583, IE044321602583J</p>	€uroStars	
	Flock is not a LambPlus member	

Lot 25: NOAN BRYAN G42300105, IE044321600105D

DOB: 07-JAN-2023 • Suffolk • Male • Single

Breeder & Owner: **JOHN HANLY** • Ballinure, Thurles, Co. Tipperary • DQI: % SIS: No**LIMESTONE GOLD RUSH**

KPC1901246

DUNCAN'S

TDT1800227

Sire: **AUGHNAKEERAGH ABSOLUTE**

CFP2202319, IE041652802319B

Dam: **NOAN**

G41902534, IE044321602534F

FORKINS FRANKO

AOR1601519

NOAN

G41602196, IE044321602196H

euroStars

Flock is not a LambPlus member

Lot 26: NOAN ARTHUR G42200036, IE044321600036G

DOB: 02-MAR-2022 • Suffolk • Male • Twin

Breeder & Owner: **JOHN HANLY** • Ballinure, Thurles, Co. Tipperary • DQI: % SIS: No**BIRNESS HUSTLER**

1W1902414

OAKBRIDGE

FSC1600219

Sire: **OAKBRIDGE OSCAR**

FSC2000328

Dam: **NOAN**

G41902571, IE044321602571D

FORKINS FRANKO

AOR1601519

NOAN

G41502129, IE044321602129G

euroStars

Flock is not a LambPlus member

Lot 27: MOUNTFORD BON JOVI PBO2300769, IE042791500769F

DOB: 05-JAN-2023 • Suffolk • Male • Single

Breeder & Owner: **Oliver & Adrienne Deane** • Athy, Co. Kildare • DQI: % SIS: No**BALLINATONE SHOWSTOPPER**

TDL2103062, IE041617603062A

BALLINATONE

TDL2002963, IE041617602963B

Sire: **BALLINATONE AL CAPONE**

TDL2203160, IE041617603160H

Dam: **MOUNTFORD**

PBO1900731, IE042791500731E

CAIRNESS TEMPTATION

33H1602473

MOUNTFORD

PBO1500605, IE042791500605H

euroStars

Flock is not a LambPlus member

Comment: Genotype ARR/ARR

Lot 28: GLYDE BUFFALO BILL CZK2301110, IE043113901110F

DOB: 22-JAN-2023 • Suffolk • Male • Single • M&F Scanned

Breeder & Owner: **PHILIP LYNCH** • Castlebellingham, Co. Louth • **DQI: 72%**

 **SIS: No**

BALLINATONE BT BUDDY

TDL2103078, IE041617603078E

CLYDA

BYD1902151, IE041406602151A

Sire: **CLYDA AWESOME**

BYD2202672, IE041406602672F

Dam: **GLYDE**

CZK2001002, IE043113901002G

BLACKWATER FERRYMAN

NBK1905940, IE041406805940A

GLYDE

CZK1600850, IE043113900850E

€uroStars

27-AUG-2023

REPLACEMENT: **-€1.09**

Top 48%

Acc 41%

TERMINAL: **€1.06**

Top 31%

Acc 44%



Lamb Survivability: **0.72%**



Top 20%

Days to Slaughter: **-8.4 days**



Top 44%

No. Lambs Born: **-0.03**



Top 38%

Daughter Milk: **0.3 kg**



Top 48%

Comment: Genotype ARR/ARR

Mary
of ch.

